

A/20477/343/96  
 Planning Permit No.  
**APPROVED**  
 SUBJECT TO THE CONDITIONS IN  
 THIS OFFICE LETTER.  
 No. A2/2429/96 dt. 2.8.96  
 FOR MEMBER SECRETARY  
 MADRAS METROPOLITAN  
 DEVELOPMENT AUTHORITY  
 MADRAS - 600 009.

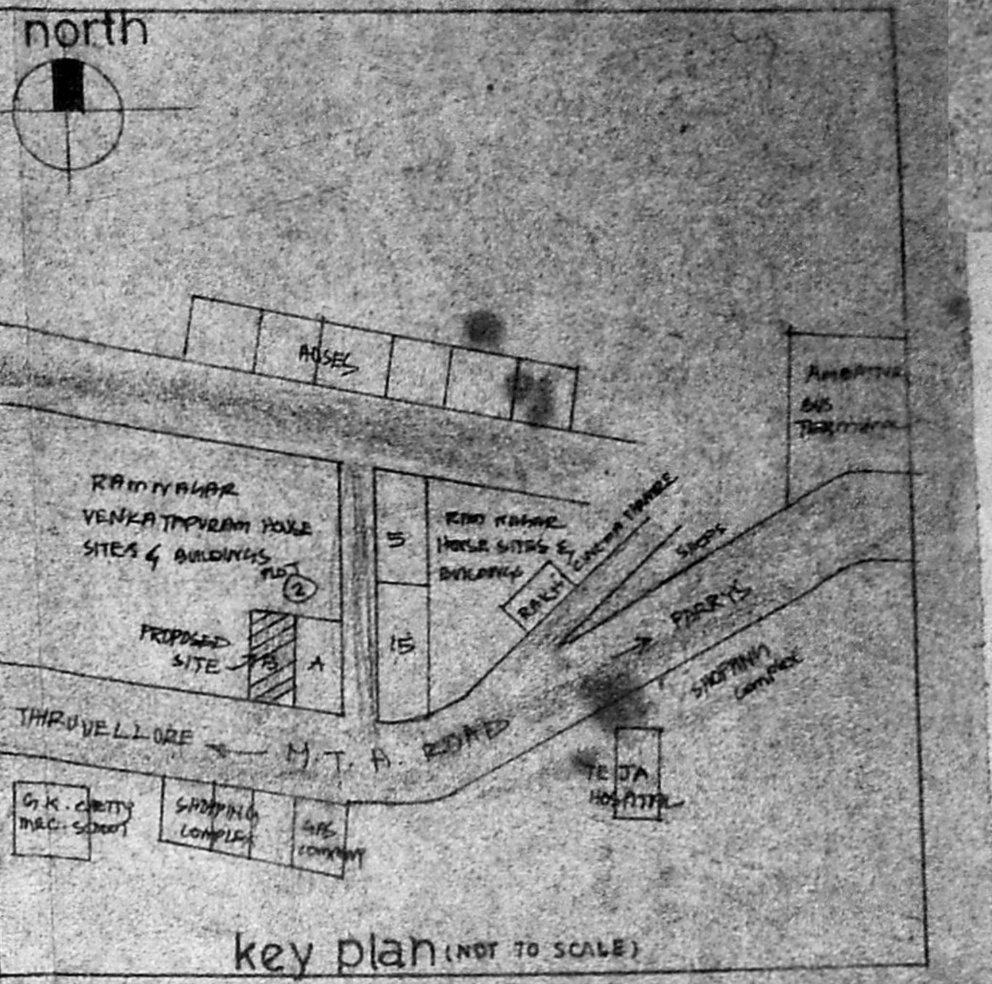

PLAN SHOWING THE PROPOSED CONSTRUCTION OF RESIDENTIAL BUILDING AT PLOT NO. B OF RAM NAGAR VENKATAPURAM M.T.H. ROAD AMBATTUR R.S NO 601/1A3 PART SAIDAPET (T.K) FOR MR. K. VENKATARAJU

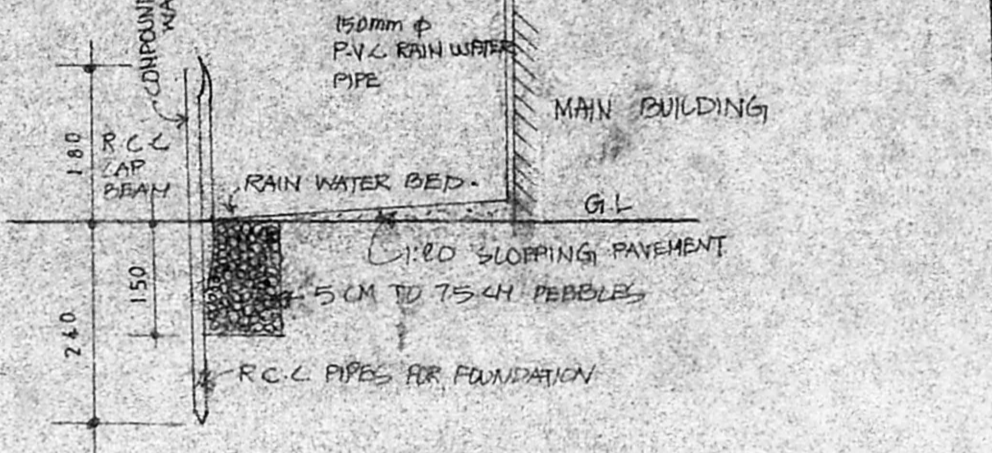
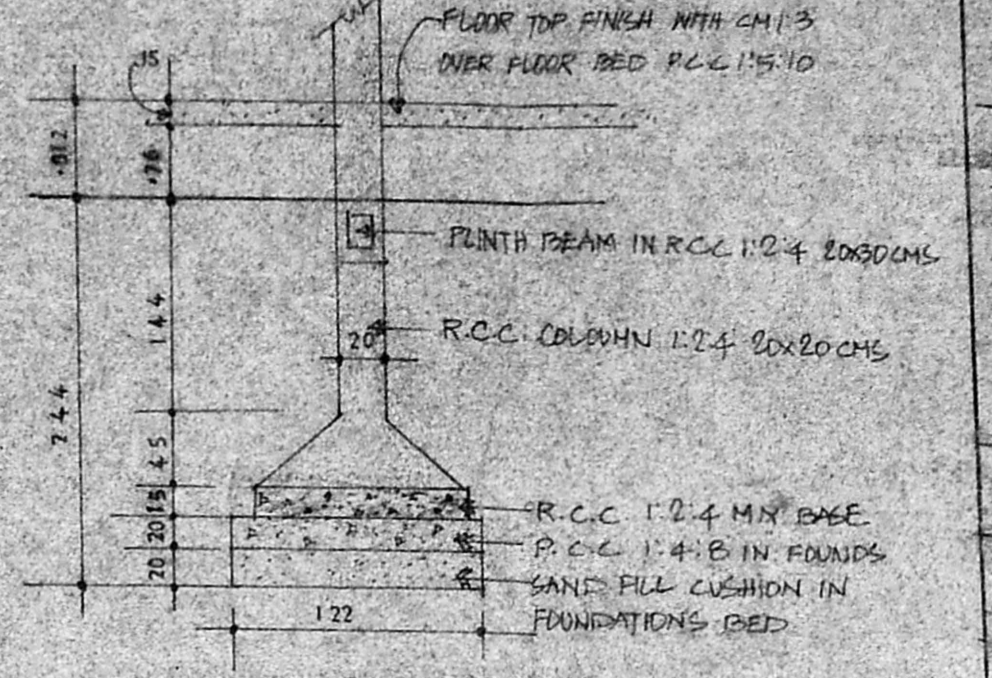
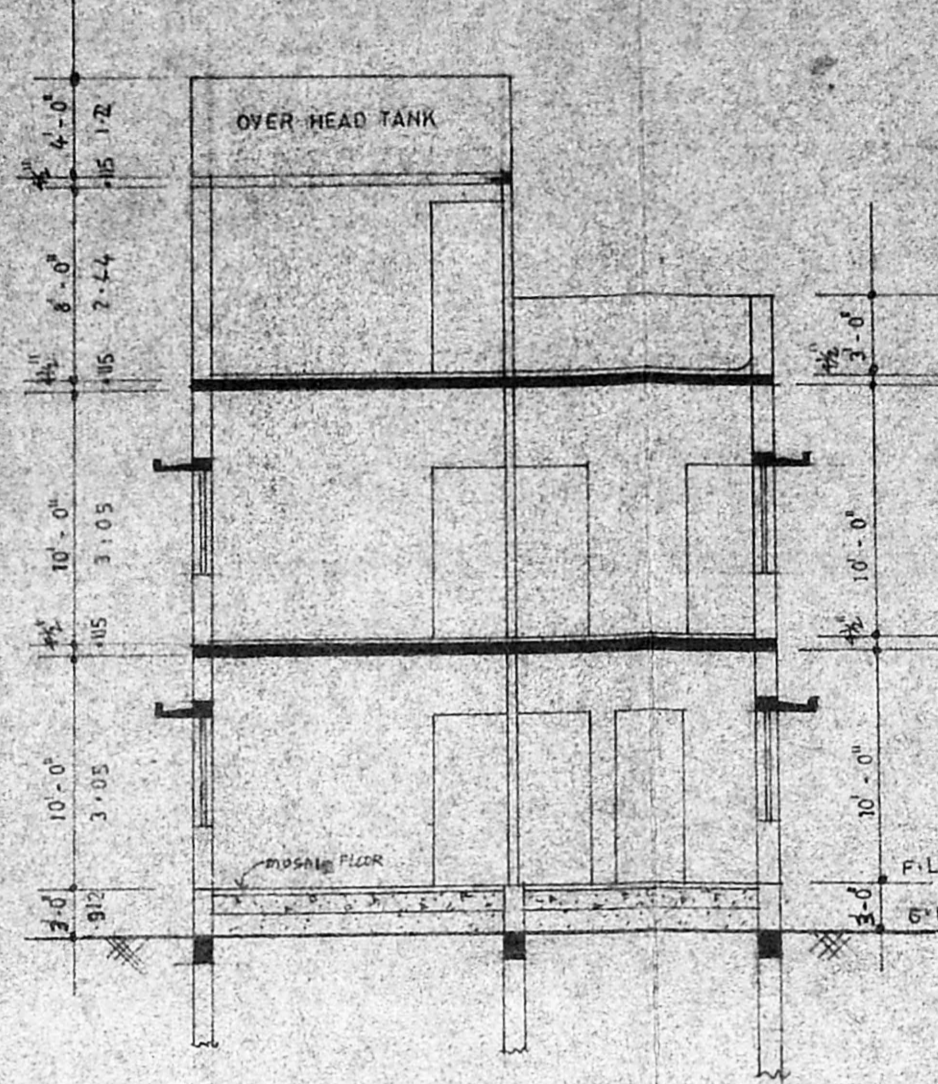
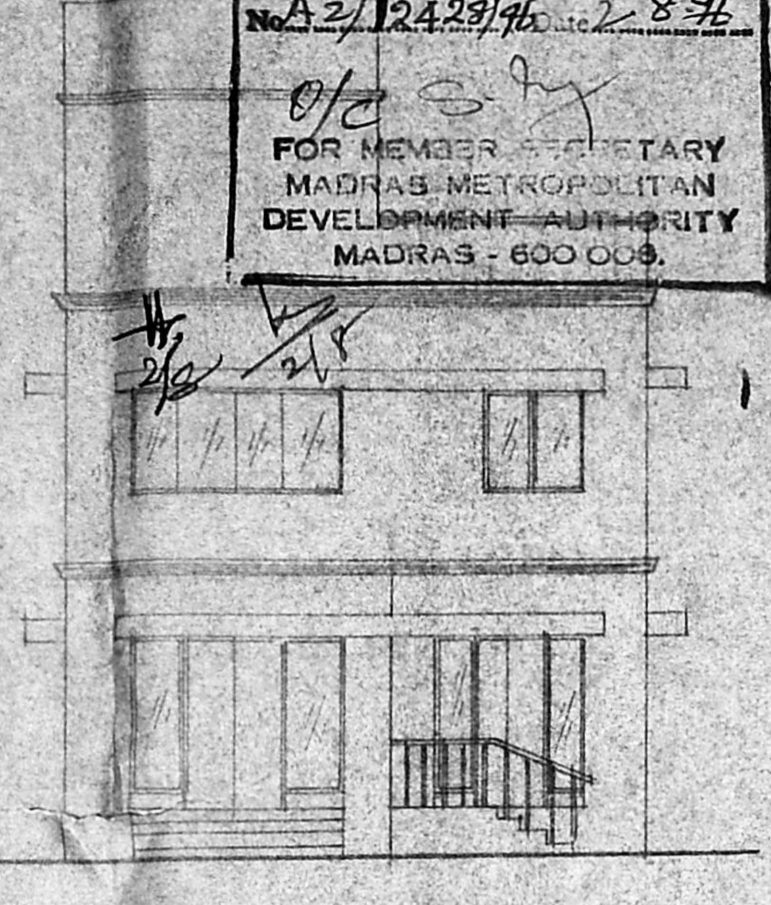
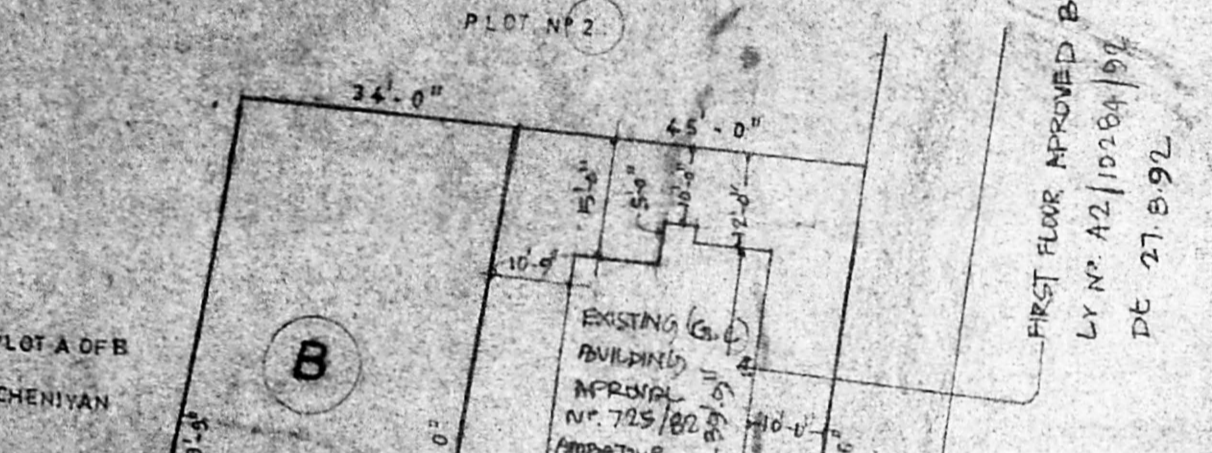
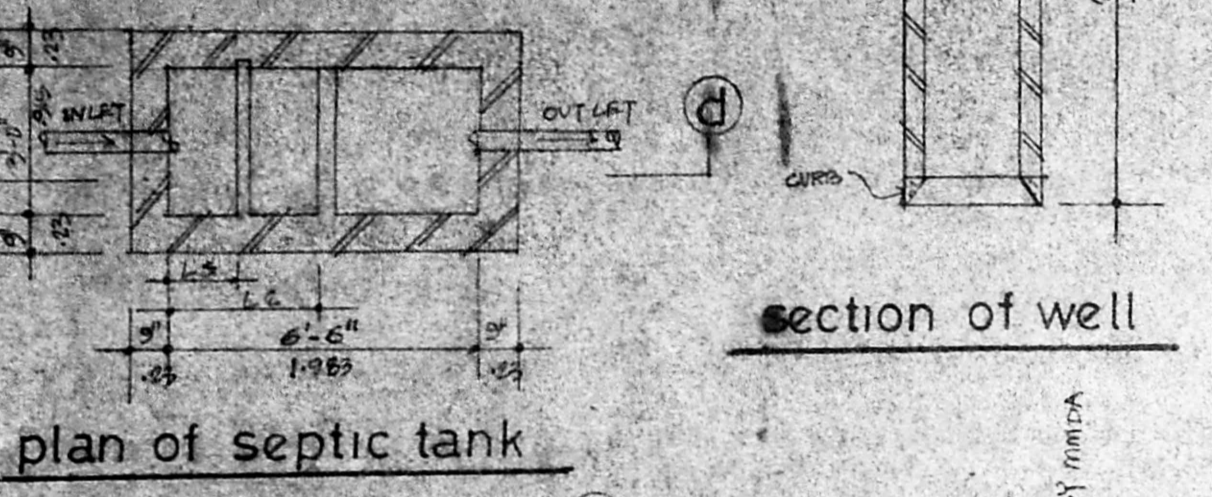
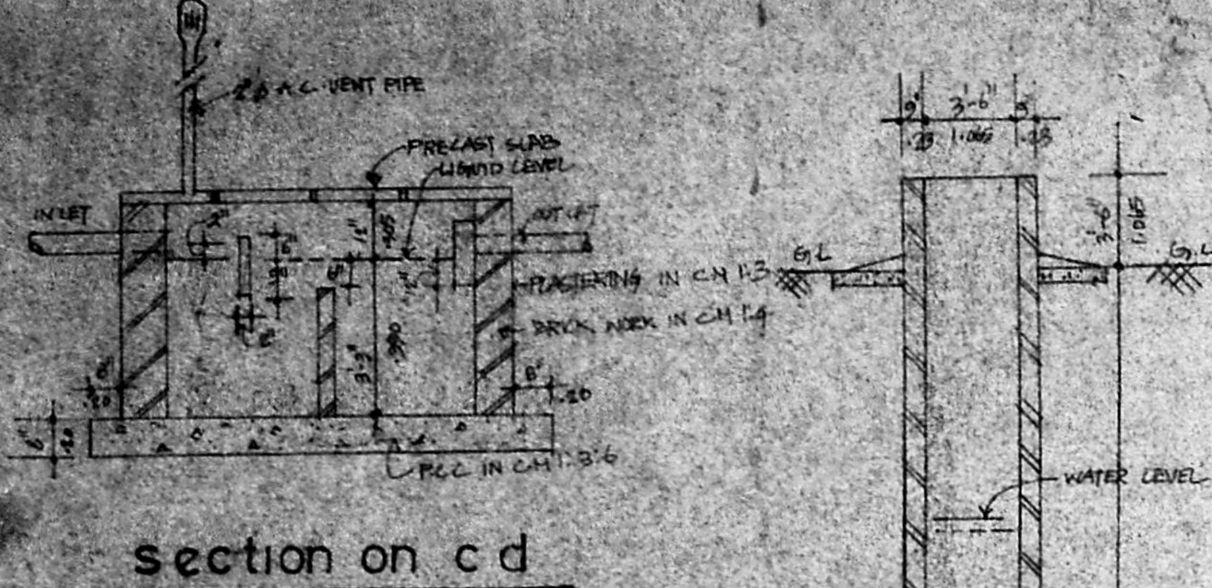
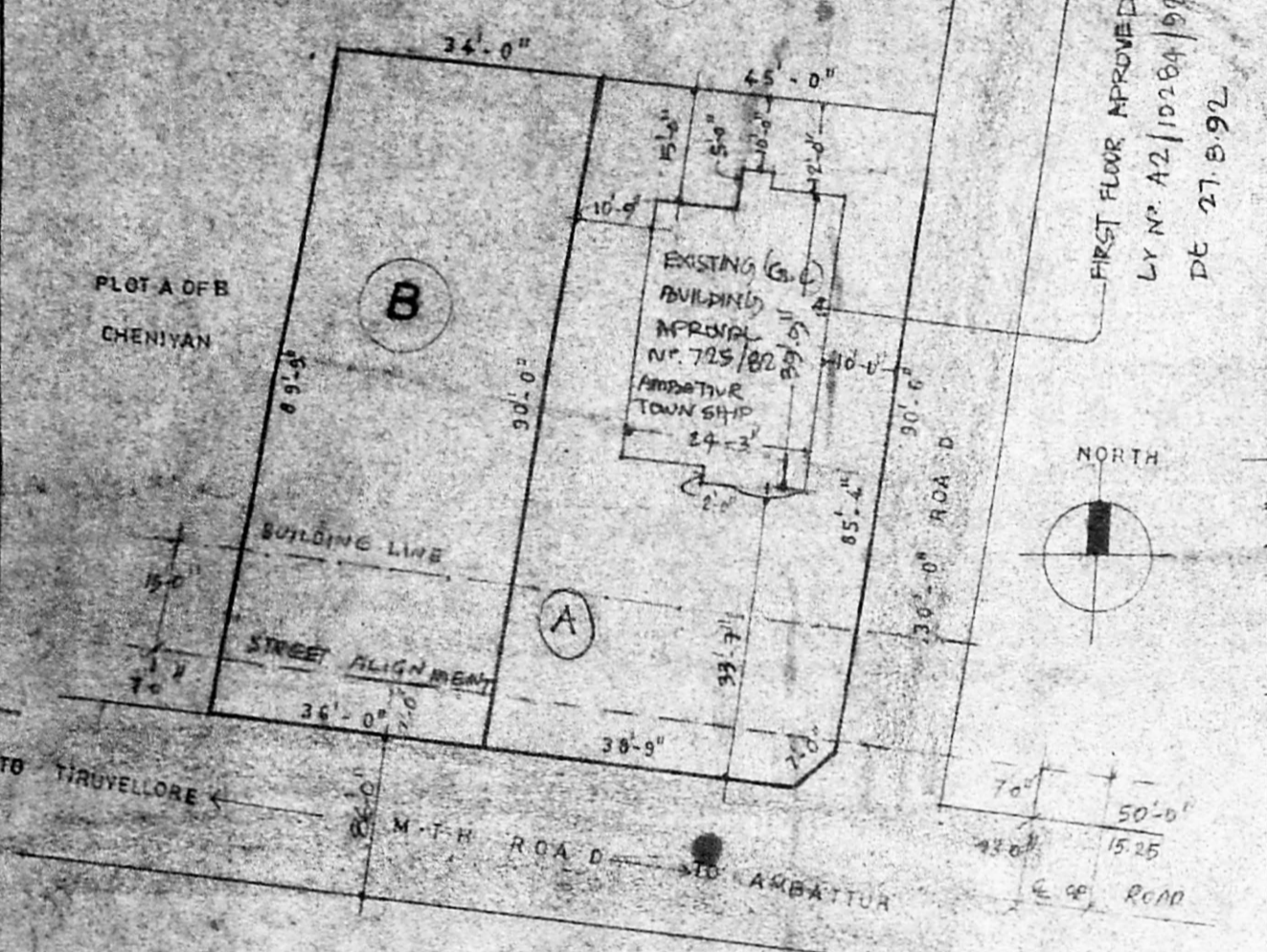

area detail

	sq. ft	sq. m
1 plot a size	4024	373.82
2 plot b size	3100	287.99
TOTAL	7124	661.81

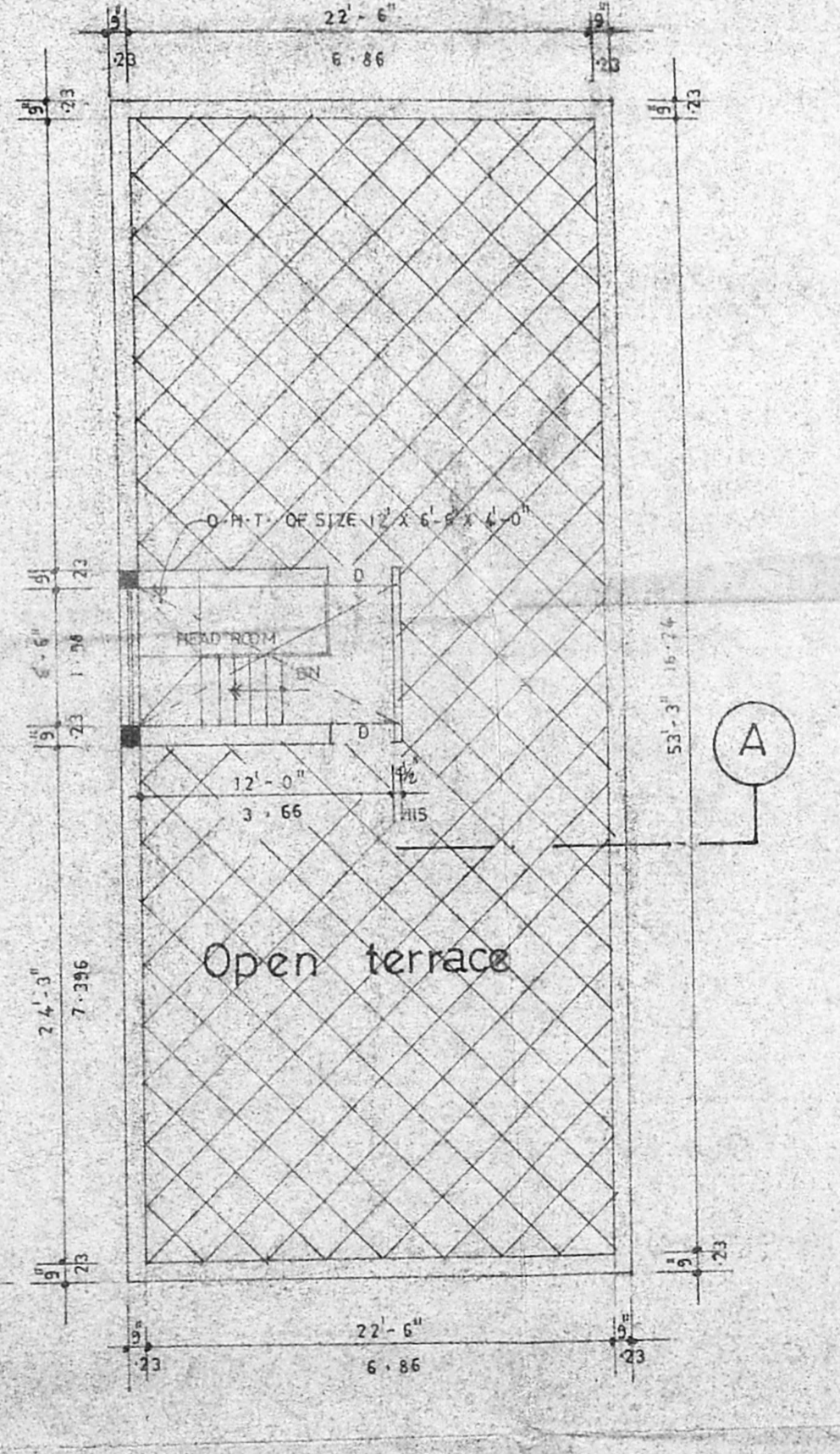
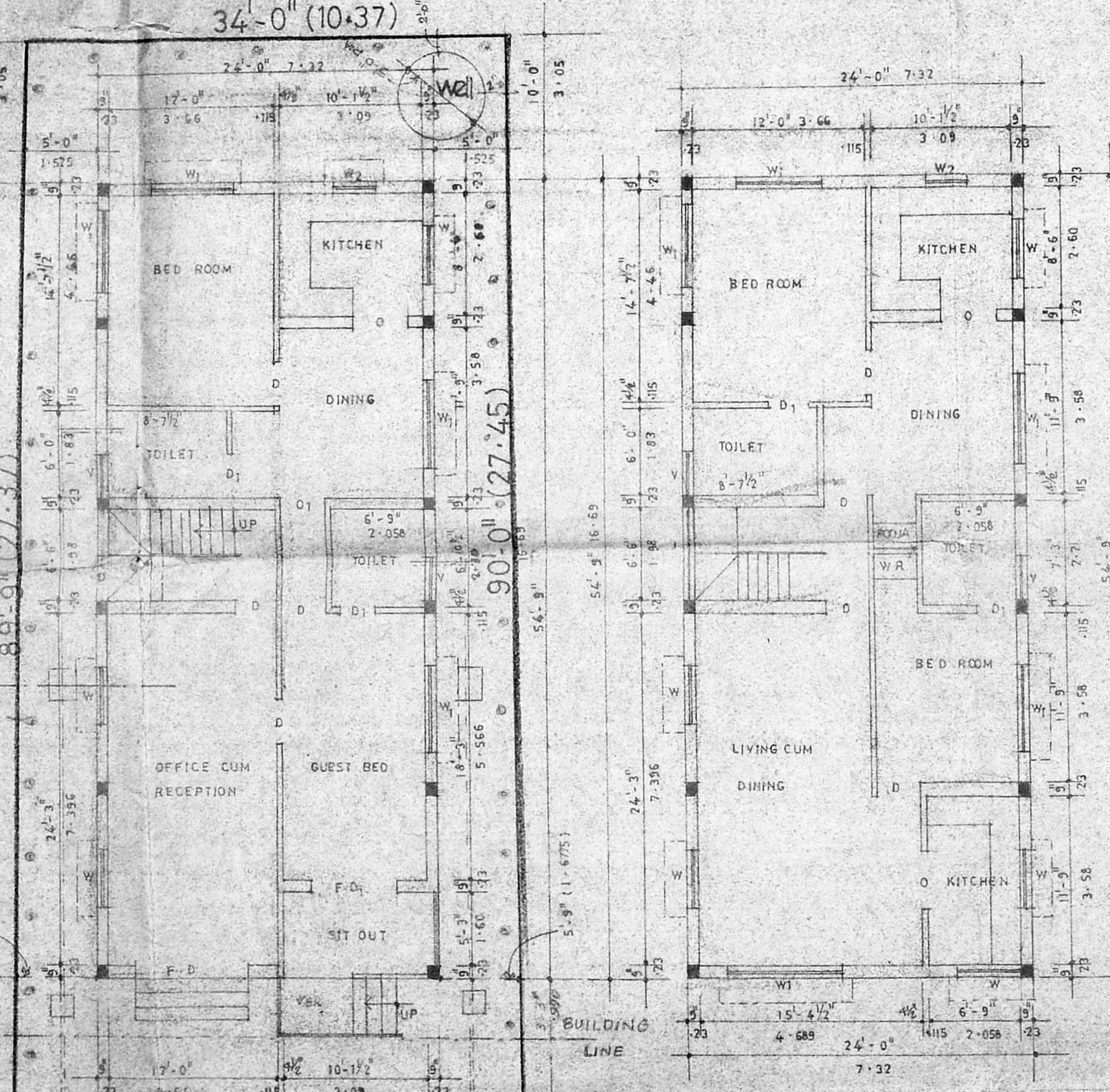
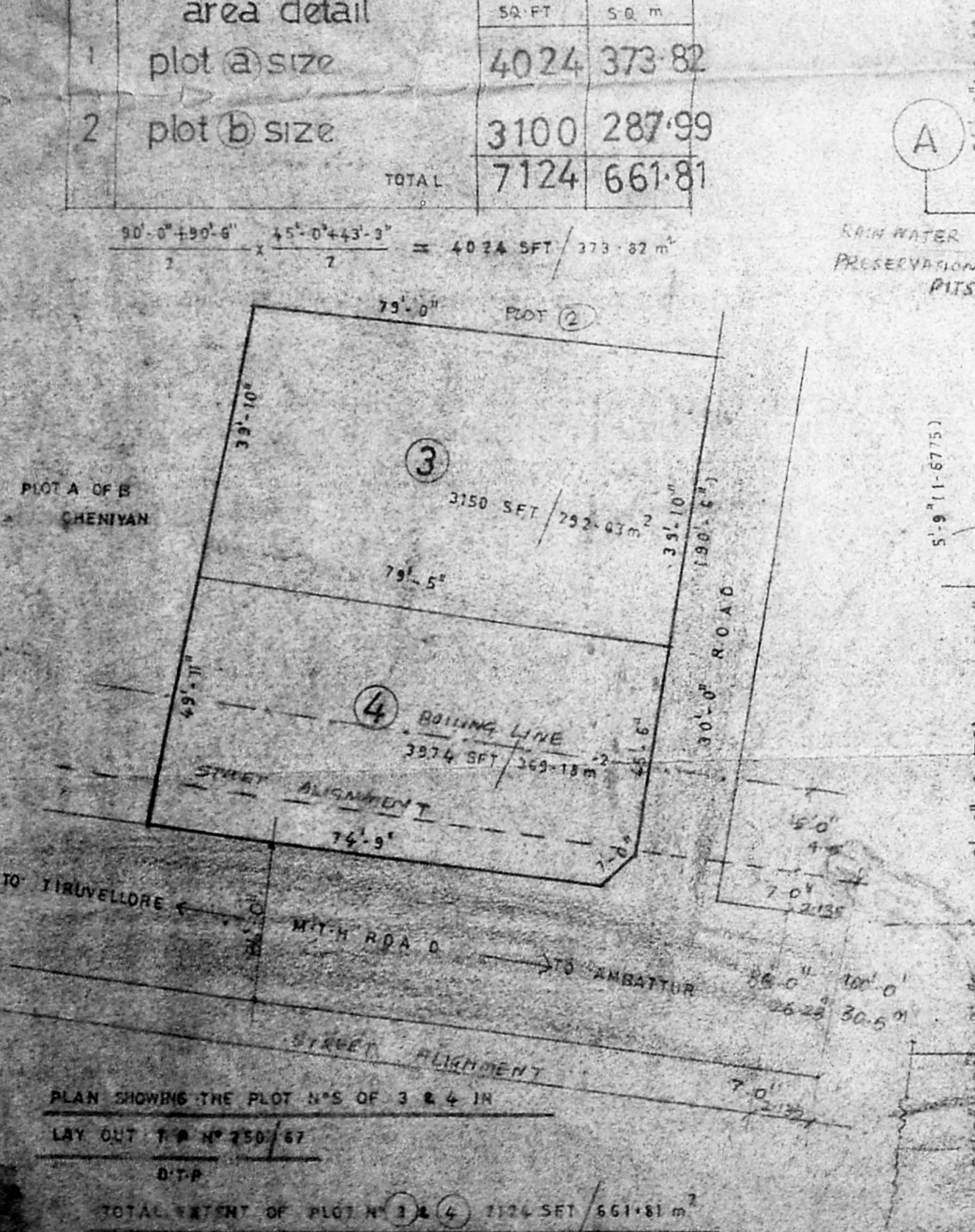

Colour index

- proposed
- road
- site boundary

Area details	sq. m	sq. ft
plot area	287.99	3100
plinth area Ground Floor	122.07	1314
First Floor	122.07	1314
head room area	9.75	105
plot coverage	42.40%	f.s.i 0.88 times

schedule of joineries

F.O. 8'-0" X 7'-0" 2.44 X 2.14 F.D. 6'-0" X 7'-0" 1.83 X 2.14  
 D. DOOR 3'-0" X 7'-0" 0.915 X 2.14 D. DOOR 2'-0" X 7'-0" 0.61 X 2.14  
 O. OPENING 4'-0" X 7'-0" 1.22 X 2.14 O. OPENING 3'-0" X 7'-0" 0.91 X 2.14  
 W. WINDOW 6'-0" X 6'-0" 1.83 X 1.83 W. WINDOW 4'-0" X 6'-0" 1.22 X 1.83  
 W2 - DOOR 3'-0" X 6'-0" 0.91 X 1.83 V. VENTILATOR 3'-0" X 2'-0" 0.91 X 0.61  
 J. CEMENT JELLY WORK 6'-0" X 6'-0" 1.83 X 1.83

owner signature (K. VENKATARAJU)

Et. K. KONDAPPAN  
 Consulting Engineer - Civil  
 LICENCED SURVEYOR No. 301-II  
 CORPORATION OF MADRAS  
 8/1, MENOD STREET,  
 PURASAIWALKAM, MADRAS-7

licensed surveyor

specifications:

FOUNDATION AND LEVELLING COURSE ARE IN P.C.C 1:4:8 MIX  
 R.C.C 1:2:4 FLOOR TOP FINISH WITH CM 1:3  
 BRICK WORK IN CM 1:5 PLASTERING THE WALLS IN CM 1:4  
 CEILING PLASTERING CM 1:3  
 WEATHERING COURSE WITH PRESSED TILES  
 SAND (RIVER) FILLING  
 WHITE WASH & PAINTING WORK  
 LINTEL R.C.C 1:2:4